Trumpet
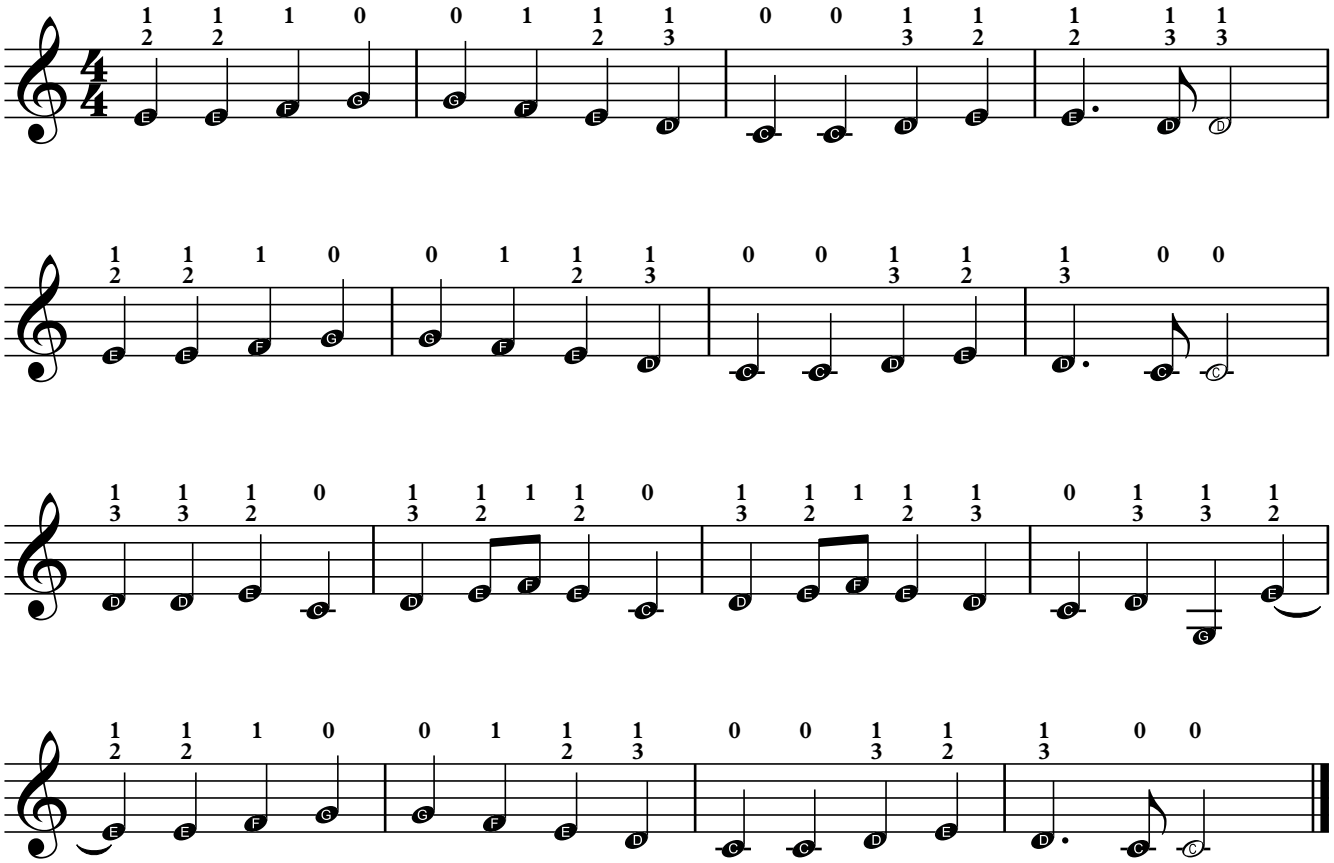
Ode to Joy